資料１（２）
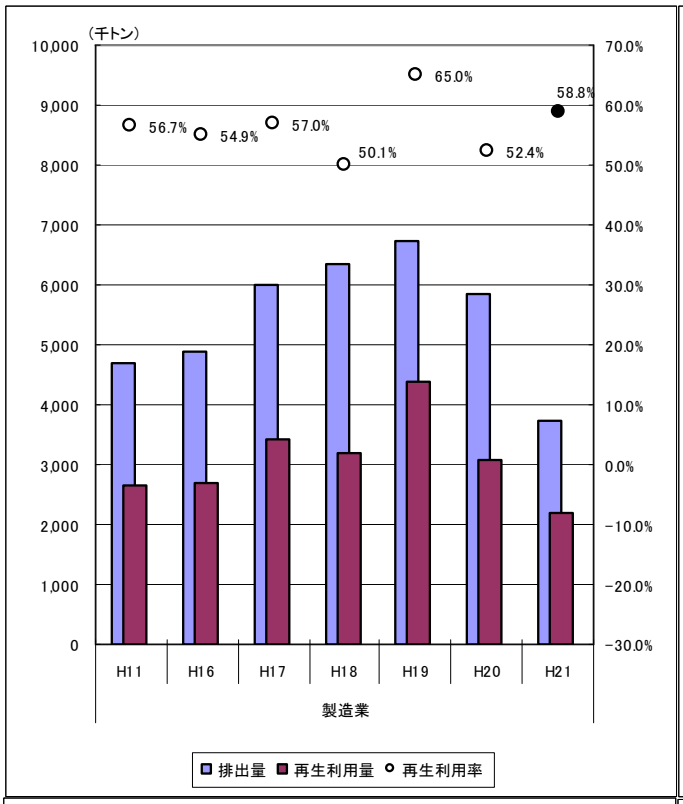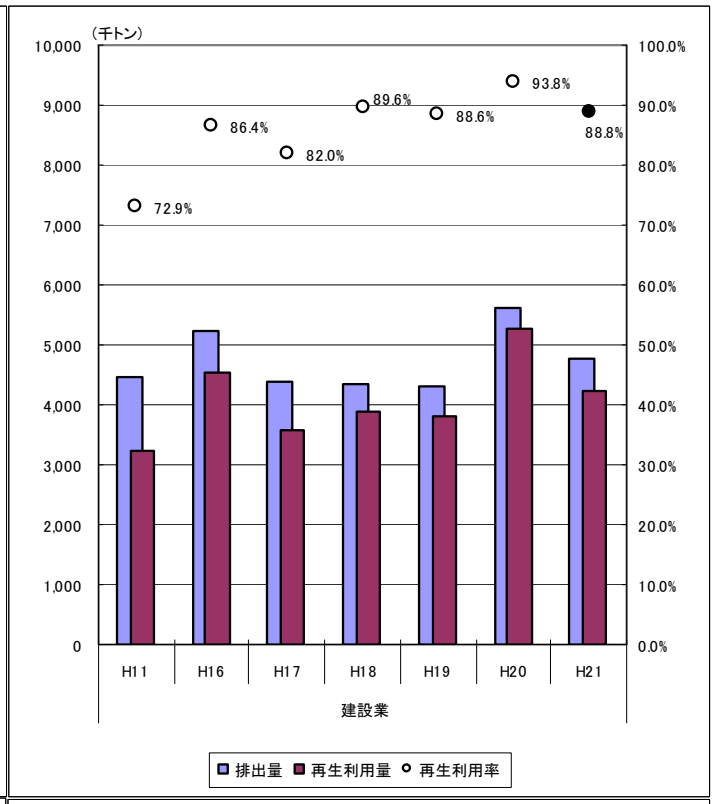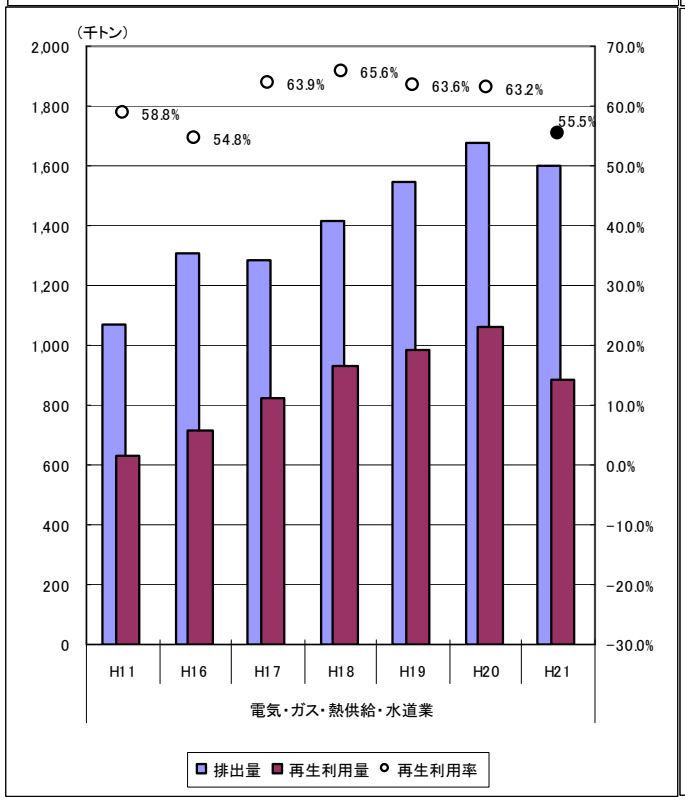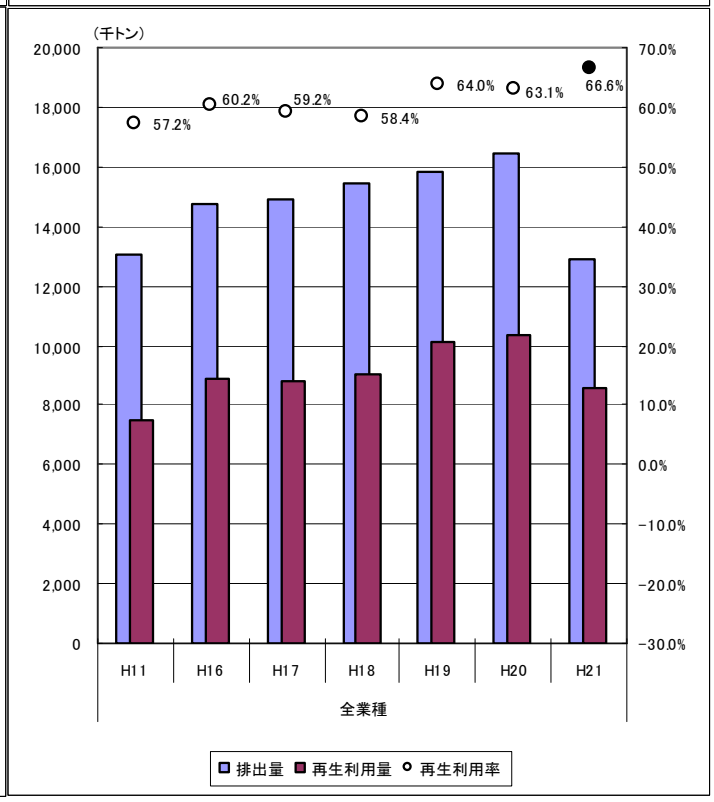
主な業種の再生利用率の状況