

入院患者数

定点医療機関における新規入院患者数推移（愛知県）

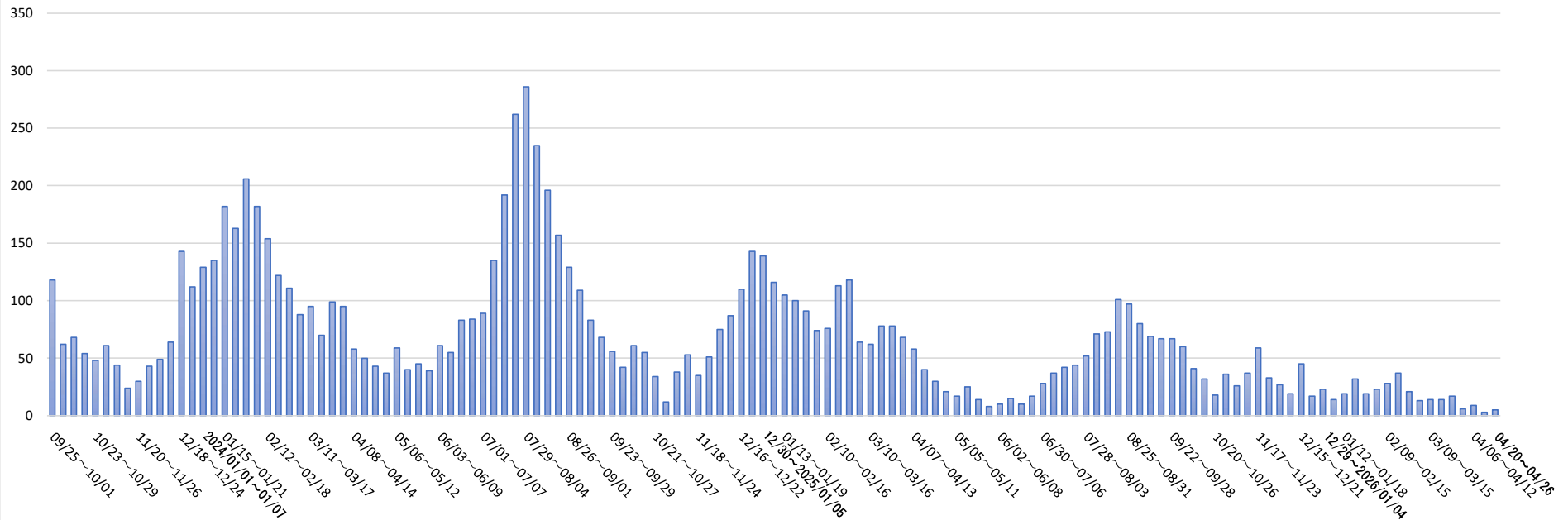

09/25~10/01	10/02~10/08	10/09~10/15	10/16~10/22	10/23~10/29	10/30~11/05	11/06~11/12	11/13~11/19	11/20~11/26	11/27~12/03
118	62	68	54	48	61	44	24	30	43
12/04~12/10	12/11~12/17	12/18~12/24	12/25~12/31	2024/01/01~01/07	01/08~01/14	01/15~01/21	01/22~01/28	01/29~02/04	02/05~02/11
49	64	143	112	129	135	182	163	206	182
02/12~02/18	02/19~02/25	02/26~03/03	03/04~03/10	03/11~03/17	03/18~03/24	03/25~03/31	04/01~04/07	04/08~04/14	04/15~04/21
154	122	111	88	95	70	99	95	58	50
04/22~04/28	04/29~05/05	05/06~05/12	05/13~05/19	05/20~05/26	05/27~06/02	06/03~06/09	06/10~06/16	06/17~06/23	06/24~06/30
43	37	59	40	45	39	61	55	83	84
07/01~07/07	07/08~07/14	07/15~07/21	07/22~07/28	07/29~08/04	08/05~08/11	08/12~08/18	08/19~08/25	08/26~09/01	09/02~09/08
89	135	192	262	286	235	196	157	129	109
09/09~09/15	09/16~09/22	09/23~09/29	09/30~10/06	10/07~10/13	10/14~10/20	10/21~10/27	10/28~11/03	11/04~11/10	11/11~11/17
83	68	56	42	61	55	34	12	38	53
11/18~11/24	11/25~12/01	12/02~12/08	12/09~12/15	12/16~12/22	12/23~12/29	12/30~2025/01/05	01/06~01/12	01/13~01/19	01/20~01/26
35	51	75	87	110	143	139	116	105	100
01/27~02/02	02/03~02/09	02/10~02/16	02/17~02/23	02/24~03/02	03/03~03/09	03/10~03/16	03/17~03/23	03/24~03/30	03/31~04/06
91	74	76	113	118	64	62	78	78	68
04/07~04/13	04/14~04/20	04/21~04/27	04/28~05/04	05/05~05/11	05/12~05/18	05/19~05/25	05/26~06/01	06/02~06/08	06/09~06/15
58	40	30	21	17	25	14	8	10	15
06/16~06/22	06/23~06/29	06/30~07/06	07/07~07/13	07/14~07/20	07/21~07/27	07/28~08/03	08/04~08/10	08/11~08/17	08/18~08/24
10	17	28	37	42	44	52	71	73	101
08/25~08/31	09/01~09/07	09/08~09/14	09/15~09/21	09/22~09/28	09/29~10/05	10/06~10/12	10/13~10/19	10/20~10/26	10/27~11/02
97	80	69	67	67	60	41	32	18	36
11/03~11/09	11/10~11/16	11/17~11/23	11/24~11/30	12/01~12/07	12/08~12/14	12/15~12/21	12/22~12/28	12/29~2026/01/04	01/05~01/11
26	37	59	33	27	19	45	17	23	14
01/12~01/18	01/19~01/25	01/26~02/01	02/02~02/08	02/09~02/15	02/16~02/22	02/23~03/01	03/02~03/08	03/09~03/15	03/16~03/22
19	32	19	23	28	37	21	13	14	14
03/23~03/29	03/30~04/05	04/06~04/12	04/13~04/19	04/20~04/26					
17	6	9	3	5					

※ 入院患者数（定点15医療機関）は2023年9月5日より開始